

The Throne

for Marching Band

perc, bass Bb, bs, tb1/2, ts, as tp1/2

Composition + Arrangement: ©Peter Wespi

The Throne

Brass-Funk ♩ = 90

©Peter Wespi

Bass-Fills

trumpet 1 *f* *p* *ff*

trumpet 2 *f* *p* *ff*

alto sax *f* *p* *ff*

tenor sax *f* *p* *ff*

trombone 1 *f*

trombone 2 *f*

baritone sax *f*

bass Bb *f*

percussion *f*

9 **Intro**

tp1 *mf* *f* *p* *ff* *f*

tp2 *mf* *f* *p* *ff* *f*

as *mf* *f* *p* *ff* *f*

ts *mf* *p* *f* *f* *f*

tb1 *mf* *f* *f* *f*

tb2 *mf* *f* *f* *f*

bs *mf* *f* *mf*

bBb *mf* *f* *mf*

perc *mf* *f* *mf*

Thema A
2nd time only

The Throne

19

tp1

tp2

as

ts

tb1

tb2

bs

bBb

perc

play both times

p

ff

mf

p

f

mf

p

f

p

f

29 **Thema B**

tp1 *mf*

tp2 *mf*

as *mf*

ts *mf* *p* *ff*

tb1 *mf* *p* *ff*

tb2 *mf* *p* *ff*

bs *mf* *p* *ff*

bBb *mf* *p* *ff*

perc *mf* *p* *ff*

1.

2nd time only

play both times

41 Bass-Fills

tp1 *ff* *f* *p* *ff*

tp2 *ff* *f* *p* *ff*

as *ff* *f* *p* *ff*

ts *ff* *f* *p* *ff*

tb1 *ff* *f*

tb2 *ff* *f*

bs *ff* *f*

bBb *ff* *f*

perc *ff* *f*

Ⓧ

84 **after Solos: D.S. al Coda**

tp1 *p* *ff*

tp2 *p* *ff*

as *p* *ff*

ts *p* *ff*

tb1 *p* *ff*

tb2 *p* *ff*

bs *p* *ff*

bBb *p* *ff*

perc *p* *ff* fill

The Throne

Brass-Funk ♩ = 90

Bass-Fills

Thema A

2nd time only

play both times

Thema B

Bass-Fills

The Throne

trumpet 1

Solos

50 D7

58

64

70 mf

76

Bass-Fills

82 f

after Solos: D.S. al Coda

87 p ff

90 p ff

The Throne

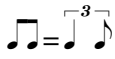
Brass-Funk ♩ = 90 

Bass-Fills

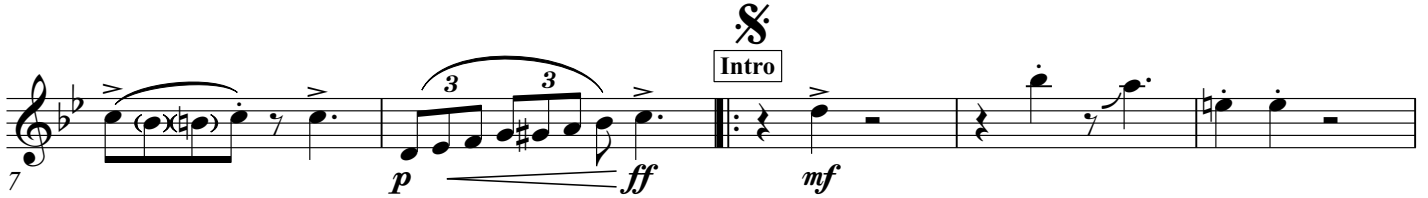
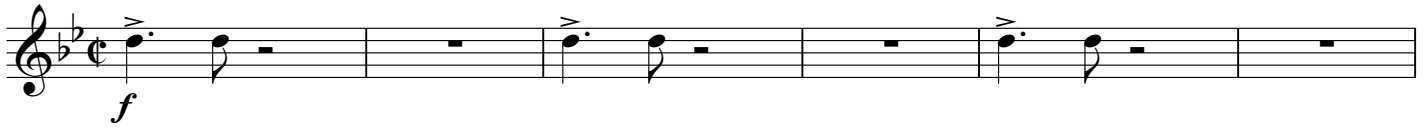

Thema A

2nd time only

play both times

Thema B

Bass-Fills

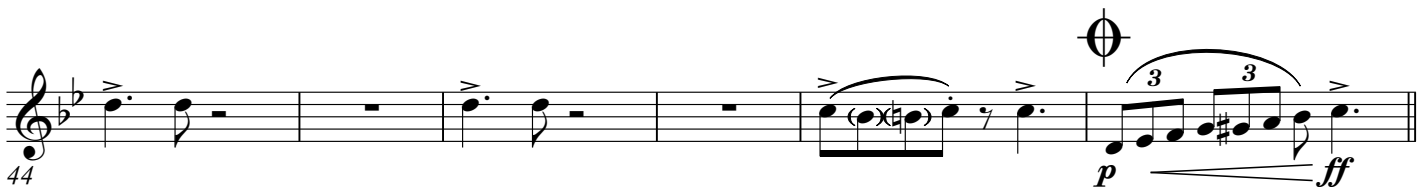

The Throne

trumpet 2

Solos

50 D7

58

64

70 mf

76

Bass-Fills

82 f

after Solos: D.S. al Coda

87 p ff

90 p ff

The Throne

alto sax

Solos

50 A7

58

64

70 mf

76

Bass-Fills

82 f

after Solos: D.S. al Coda

87

90

The Throne

Brass-Funk ♩ = 90

Bass-Fills

Intro

Thema A

Thema B

2nd time only

Bass-Fills

The Throne

tenor sax

Solos

50 *p* G- D7

58 G-

64 D7 G- F Eb D7

70 G- F Eb D7 G- F *mf*

76 Eb D7 G- F Eb D7

Bass-Fills

82 *f*

after Solos: D.S. al Coda

87 *p* 3 3

90 *p* 3 3 *ff*

The Throne

Brass-Funk ♩ = 90 $\text{♩} = \text{♩}^3$

Bass-Fills

Measures 12-16: Bass-Fills section.

Thema A

Measures 21-24: Thema A section.

Thema B

2nd time only

Measures 44-47: Bass-Fills section. Includes a fermata.

The Throne

trombone 1

Solos

50 C7

F- *p*

58

F- >

64

C7 F- Eb Db C7 >

70

F- Eb Db C7 F- Eb >

mf

76

Db C7 F- Eb Db C7 >

Bass-Fills

82 *f*

after Solos: D.S. al Coda

87

90

p 3 3 *ff*

The Throne

trombone 2

Solos

50 C7

F- *p*

58

F- >

64

C7 F- Eb Db C7 >

70 *mf*

F- Eb Db C7 F- Eb >

76

Db C7 F- Eb Db C7 >

Bass-Fills

82 *f*

after Solos: D.S. al Coda

87

90 *ff*

p 3 3

The Throne

Brass-Funk ♩ = 90 $\text{♪} = \text{♪}^3$

Bass-Fills

Intro

Thema A

Thema B

2nd time only

Bass-Fills

The Throne

trombone 1 violin

Solos

50 D7

p

58

64

70

mf

76

Bass-Fills

82 *f*

after Solos: D.S. al Coda

87

p

90 *p* *ff*

The Throne

Brass-Funk ♩ = 90

Bass-Fills

Intro

Thema A

3

Thema B

2nd time only

play both times

Bass-Fills

The Throne

trombone 2 violin

Solos

50 D7

58

64

70 mf

76

Bass-Fills

82 f

after Solos: D.S. al Coda

87

90 ff

The Throne

Brass-Funk $\text{♩} = \frac{90}{90} = \text{♩} \overset{3}{\curvearrowright}$

Bass-Fills

1 *f*

5

Intro

9 *mf* *f*

Thema A

17 *mf* *p*

Thema B

25 *f* *mf* *mf*

33 *p* *ff*

Bass-Fills

41 *ff* *f*

46

The Throne

baritone sax

Solos

50 *mf*

58 *mf*

66 *mf*

74 *mf*

Bass-Fills

82 *f*

after Solos: D.S. al Coda

87

90 *p* *ff*

The Throne

Brass-Funk $\text{♩} = \frac{90}{4}$ $\text{♩} \text{ } \overset{3}{\text{♩}}$

Bass-Fills

1 *f* 3

5

Intro

9 *mf* 2 2 *f*

Thema A

17 *mf* *p*

Thema B

25 *f* *mf* *mf*

33 *p* *ff* 1.

Bass-Fills

41 *ff* *f* 3

46

The Throne

bass Bb

Solos

50 *mf*

58 *mf*

66 *mf*

74 *mf*

Bass-Fills

82 *f*

after Solos: D.S. al Coda

87

90 *p* *ff*

The Throne

Brass-Funk ♩ = 90

Bass-Fills

1 *f*

Intro

9 *mf* *f*

Thema A

17 *mf*

23 *p* *f*

Thema B

29 *mf*

35 *p* *ff* *ff*

Bass-Fills

42 *f*

The Throne

percussion

Solos

50 *mf*

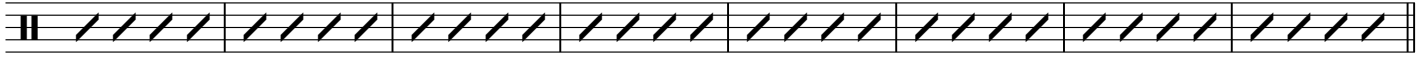

58 *mf*

66 *mf*

74 *mf*

Bass-Fills

after Solos: D.S. al Coda

82 *f*

90 *p*

ff